

ADDENDUM No. 1

Project Name: HGTC – CONWAY COSMETOLOGY EXPANSION BLDG. 500/600
OSE PROJECT #: H5-N258-CL

Date: November 5, 2024

From: Caplea Coe Architects, Inc.
1643 Means Street
Charleston, SC 29412
843.577.6073

To: **All Plan Holders of Record**

This Addendum forms a part of the Contract Documents and modifies the original Bidding Documents (Drawings and Project Manual dated October 15th, 2024.) Acknowledge receipt of this Addendum in the space provided on the Bid Form. Failure to do so may subject the Bidder to disqualification. Only the information contained in this Addendum shall be considered as a part of the Bid Documents. This Addendum consists of (2) page(s) and (4) page(s) of attachments for a total of **(6) pages**.

I. GENERAL

1. Refer to Section 011000, Paragraph 1.7.B for information regarding concurrent work for which the owner has awarded separate contracts.
2. Per Section 011000, Paragraph 1.8.C- roof curb and associated components are to be purchased and installed by the contractor.
3. Regarding the builder's risk policy, GC to comply with state requirements. Refer to AIA A101 - Owner / Contractor Agreement for additional information.
4. A City of Conway business license should be obtained by bidders before submitting bids.
5. If desired, GC should contact owner for existing fire alarm service provider.
6. Refer to contract documents for all millwork quality assurance requirements, including that manufacturers are required to be a licensed participant in AWI's Quality Certification Program.
7. Reference A601 for new storefront information. SF-1 is to be completely new.
8. All new & existing masonry openings that are receiving new door frames to have 2" heads.
9. Regarding detail 7/S621 as tagged on S102, every instance of the detail tag indicates the locations where this detail should be applied.

II. PROJECT MANUAL

1. SECTION 084113 ALUMINUM-FRAMED ENTRANCES & STOREFRONTS

a. Paragraph 2.3.A – REMOVE in its entirety & REPLACE with the following:
"Manufacturers: Subject to compliance with requirements, provide products per the following bases of design:

1. Exterior Storefront: YKK YHS 50 TU
2. Interior Storefront: YKK YES FI"

2. SECTION 096513 RESILIENT BASE & ACCESSORIES

a. Paragraph 2.1.B.1- REMOVE in its entirety & REPLACE with the following:
"Style: Millwork Base"

b. Paragraph 2.1.D – REMOVE in its entirety & REPLACE with the following:
"Height: 6 inches at all walls. 4 inches at all casework toe space."

3. SECTION 096519 RESILIENT TILE FLOORING

a. Paragraph 2.2.C- REMOVE in its entirety & REPLACE with the following:

“Thickness: 4.5mm”

b. Paragraph 3.3.D- REMOVE in its entirety & REPLACE with the following:

“Scribe, cut, and fit floor tiles to butt neatly and tightly to vertical surfaces and existing permanent fixtures including built-in furniture, cabinets, pipes, outlets, and door frames. Tile to run under all new built-in casework”

4. SECTION 230900 BUILDING AUTOMATION & TEMPERATURE CONTROL SYSTEM

a. Paragraph 2.1.A- REMOVE in its entirety & REPLACE with the following:

“Manufacturers: Subject to compliance with requirements, provide a building automation and temperature control system by Siemens by Control Management, Inc. Eric Scales – (803) 351-0881 erics@controlmanagement.com.”

III. DRAWINGS

1. **SHEET A402 INTERIOR ELEVATIONS** – REPLACE sheet with attached revised sheet

2. **SHEET A501 CASEWORK SECTIONS** – REPLACE sheet with attached revised sheet

3. **SHEET A700 FINISH PLAN & SCHEDULE** – REPLACE sheet with attached revised sheet

4. **SHEET A701 BUILDING 500 – FLOOR FINISH PLAN** REPLACE sheet with attached revised sheet

Attachments:

A. SHEET A402 INTERIOR ELEVATIONS

B. SHEET A501 CASEWORK SECTIONS

C. SHEET A700 FINISH PLAN & SCHEDULE

D. SHEET A701 BUILDING 500 – FLOOR FINISH PLAN

*****End of Addendum No. 1*****

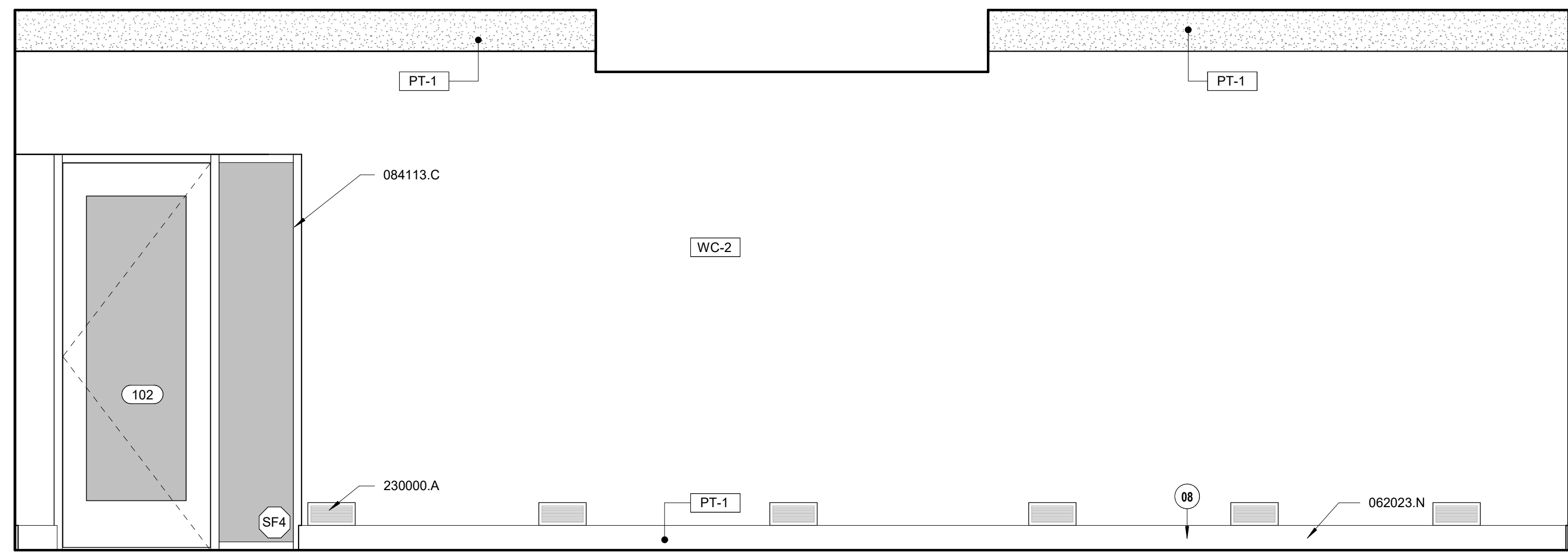

B1 INTERIOR ELEVATION - SPA EAST
A402 SCALE: 1/2" = 1'-0"

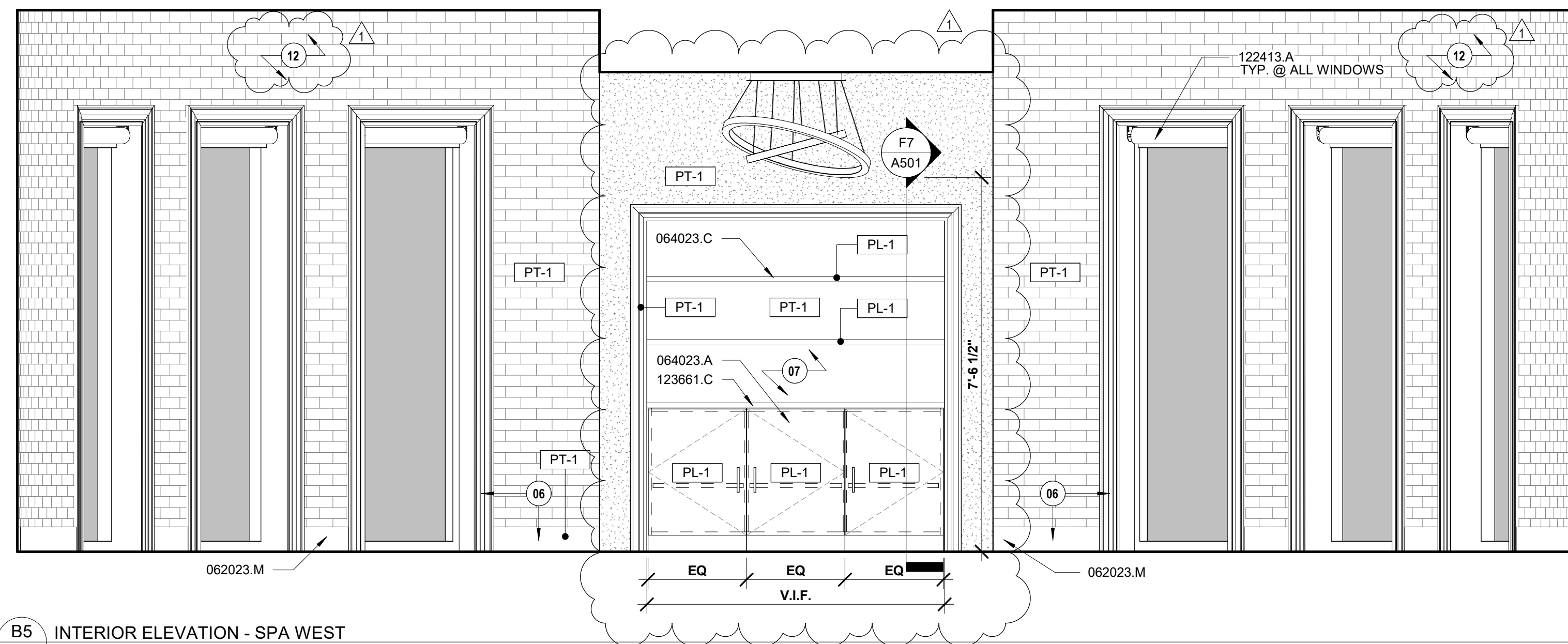

B5 INTERIOR ELEVATION - SPA WEST
A402 SCALE: 1/2" = 1'-0"

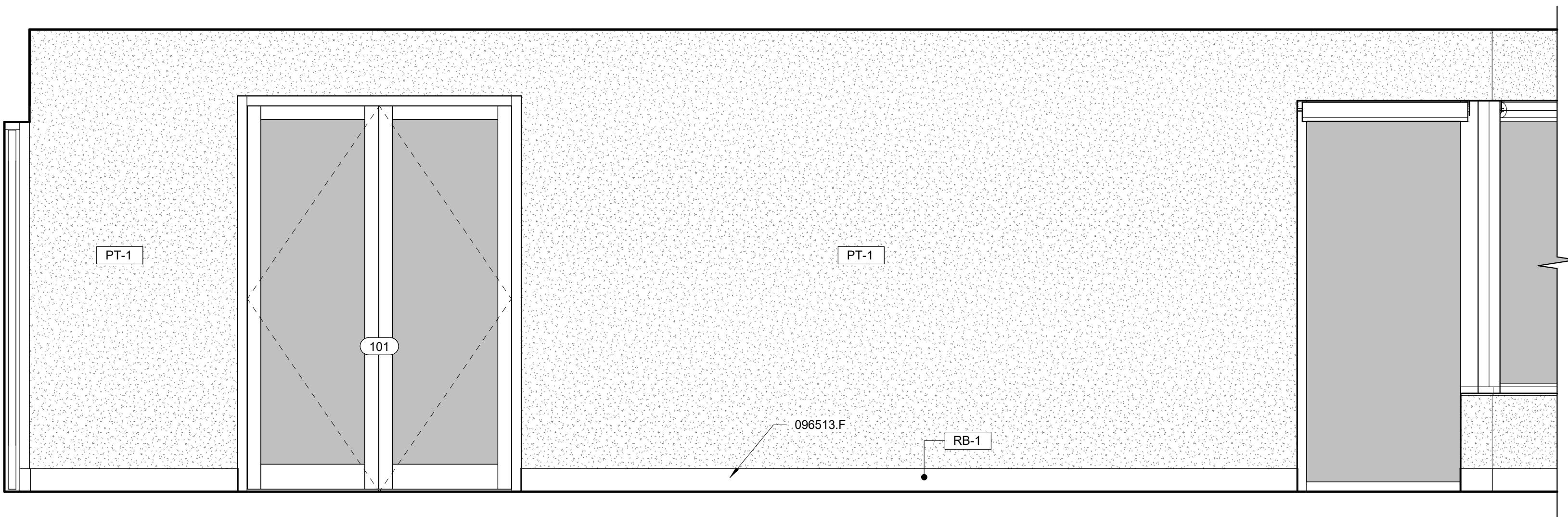

C1 INTERIOR ELEVATION - WAITING NORTH
A402 SCALE: 1/2" = 1'-0"

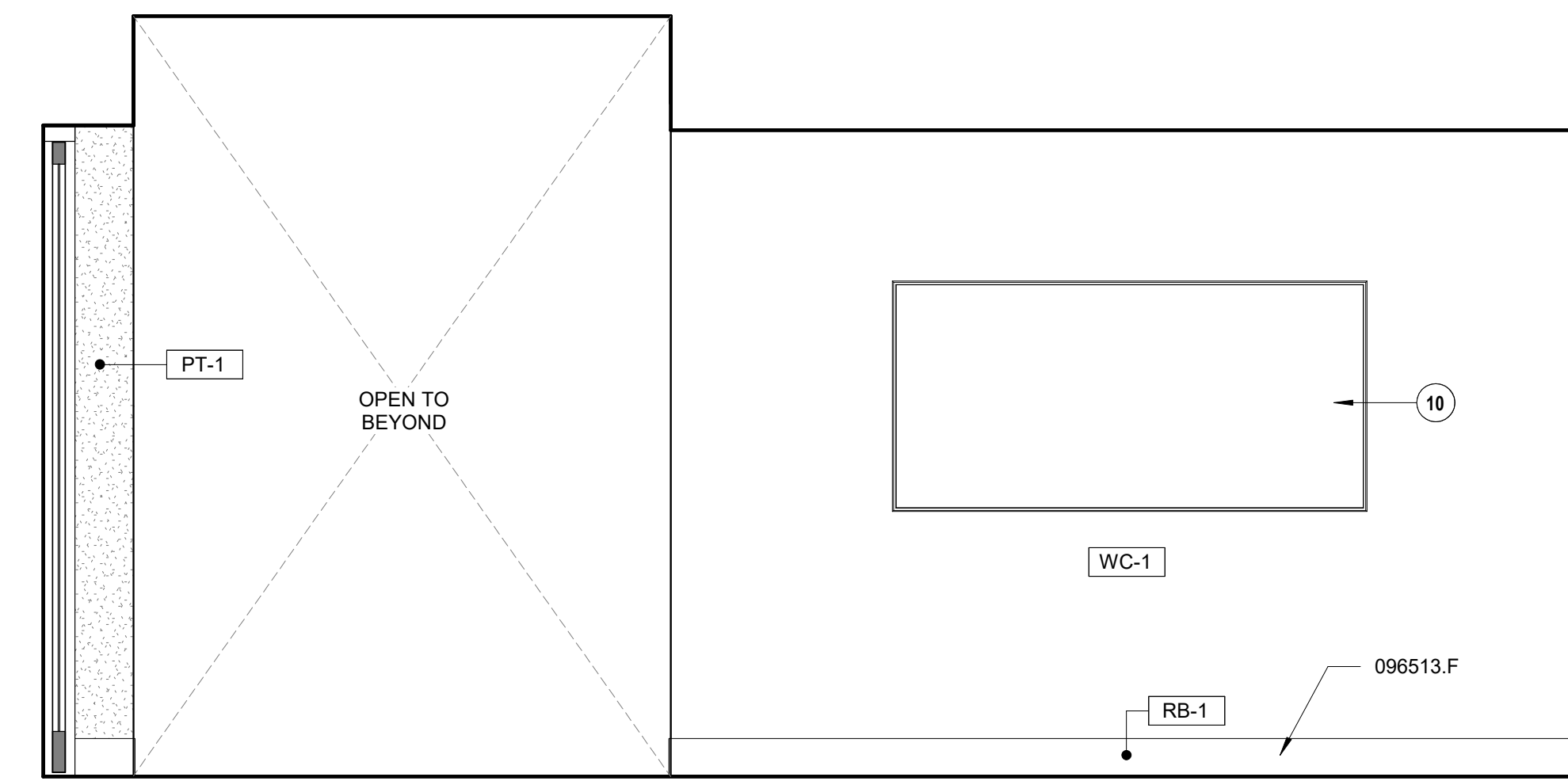

C6 INTERIOR ELEVATION - RECEPTION EAST
A402 SCALE: 1/2" = 1'-0"

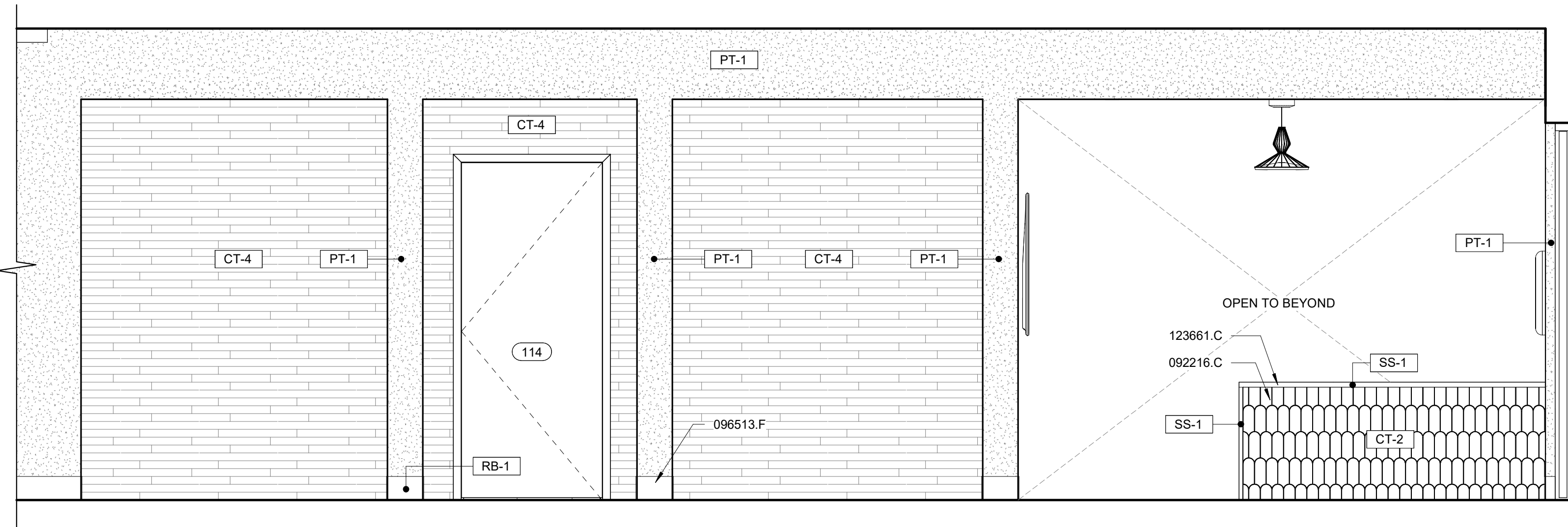

E1 INTERIOR ELEVATION - WAITING SOUTH
A402 SCALE: 1/2" = 1'-0"

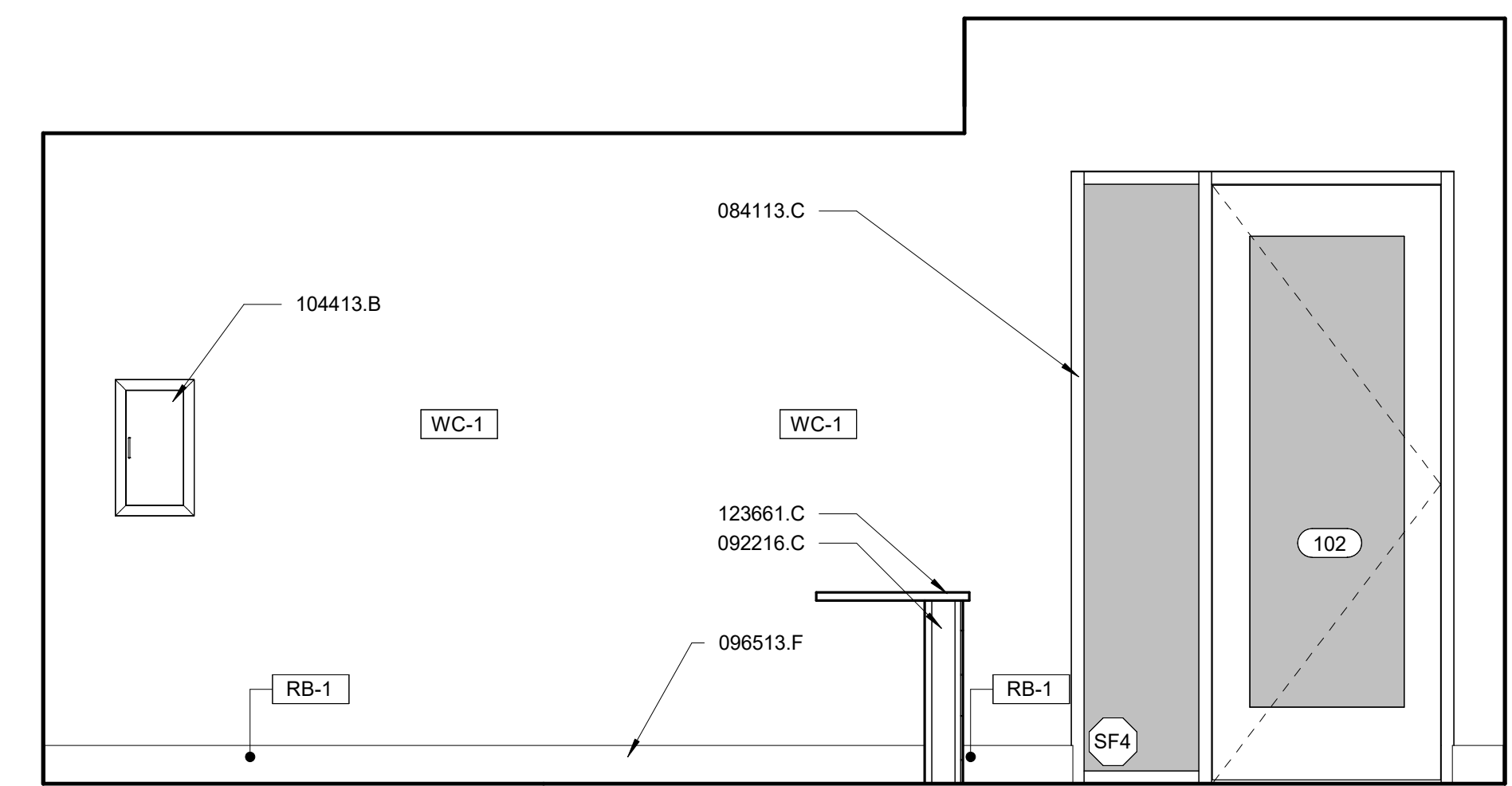

E6 INTERIOR ELEVATION - RECEPTION WEST
A402 SCALE: 1/2" = 1'-0"

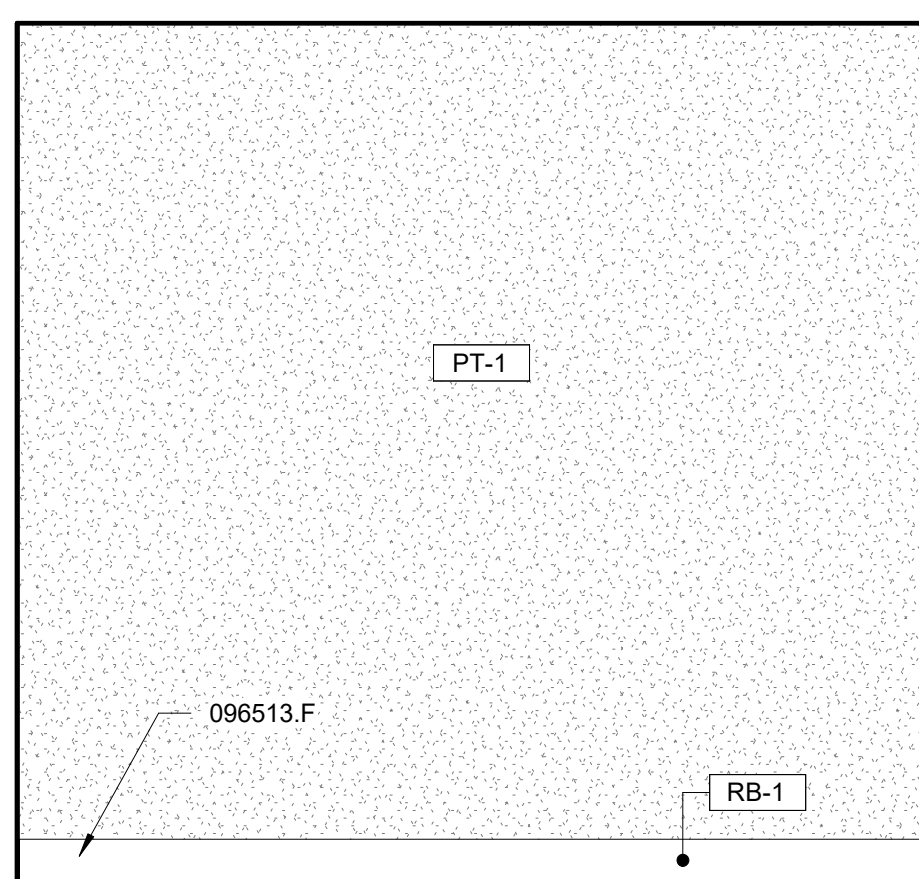

F1 INTERIOR ELEVATION - OFFICE 106 EAST
A402 SCALE: 1/2" = 1'-0"

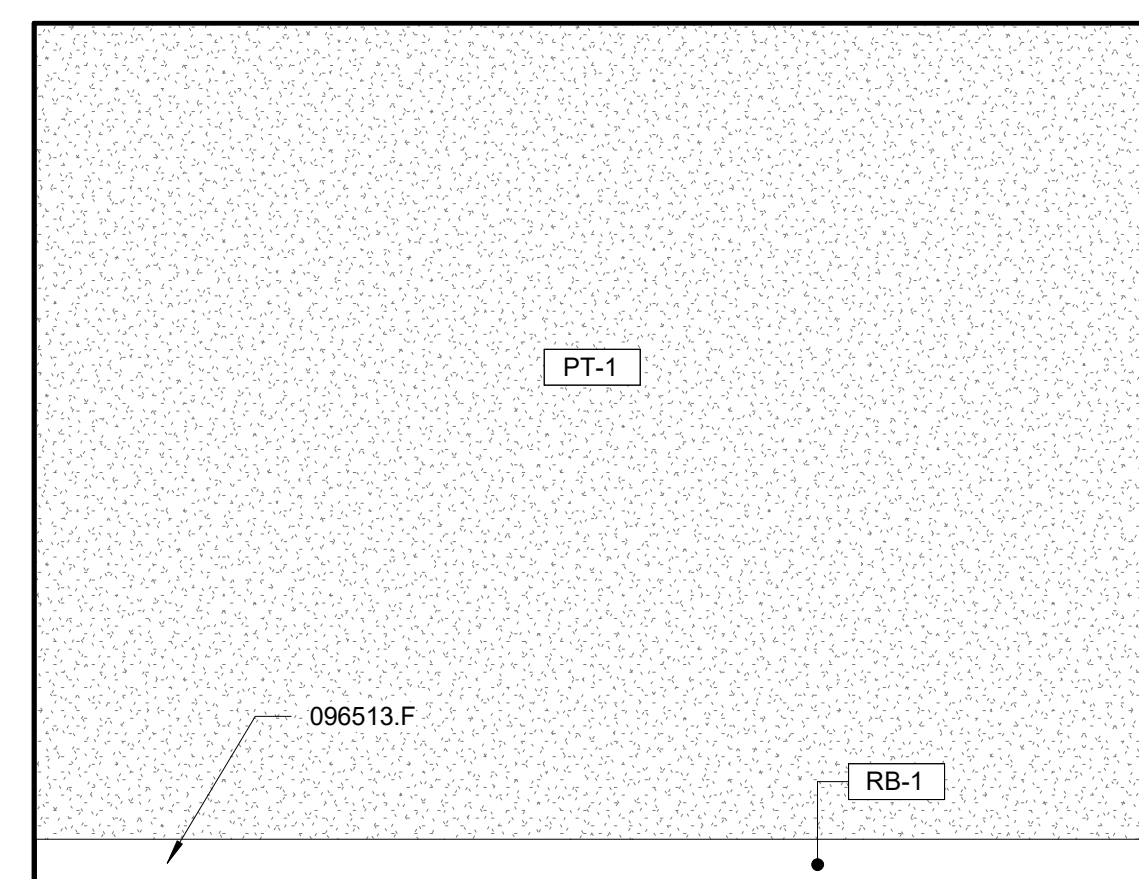

F2 INTERIOR ELEVATION - OFFICE 106 NORTH
A402 SCALE: 1/2" = 1'-0"

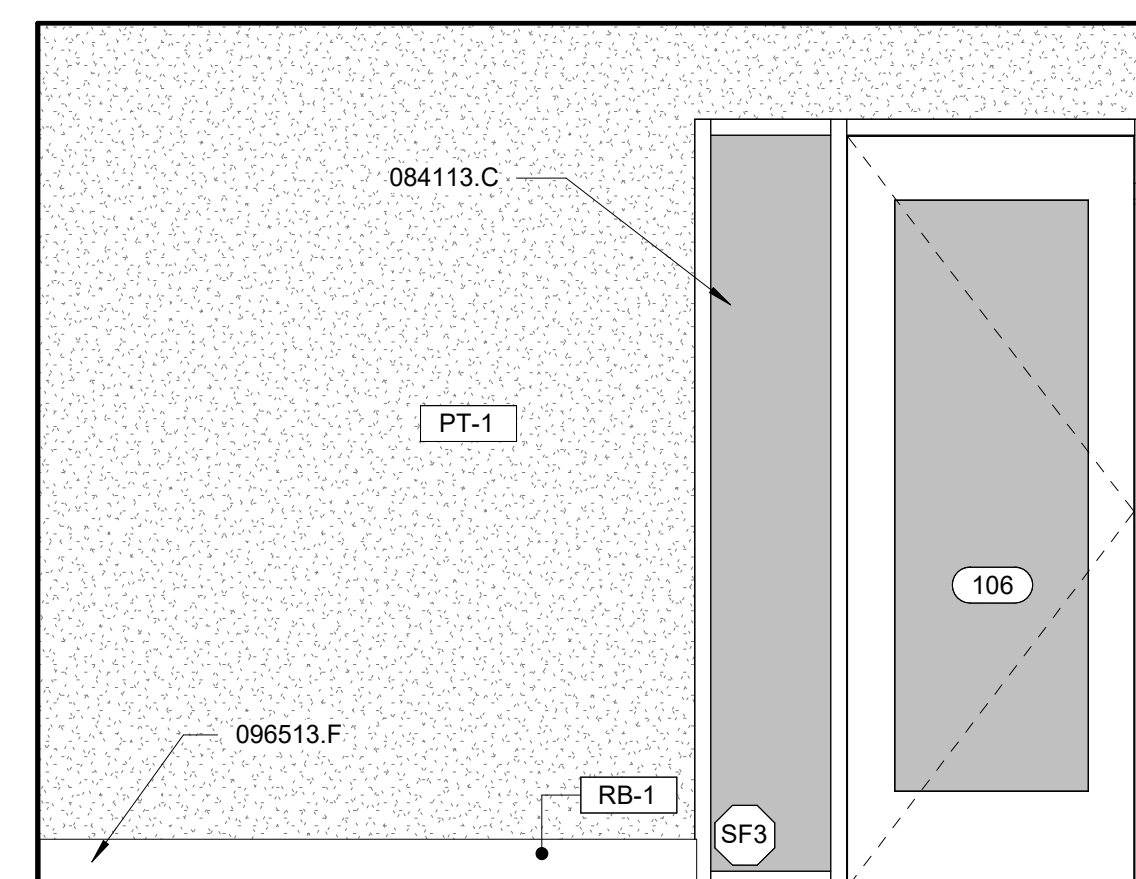

F4 INTERIOR ELEVATION - OFFICE 106 SOUTH
A402 SCALE: 1/2" = 1'-0"

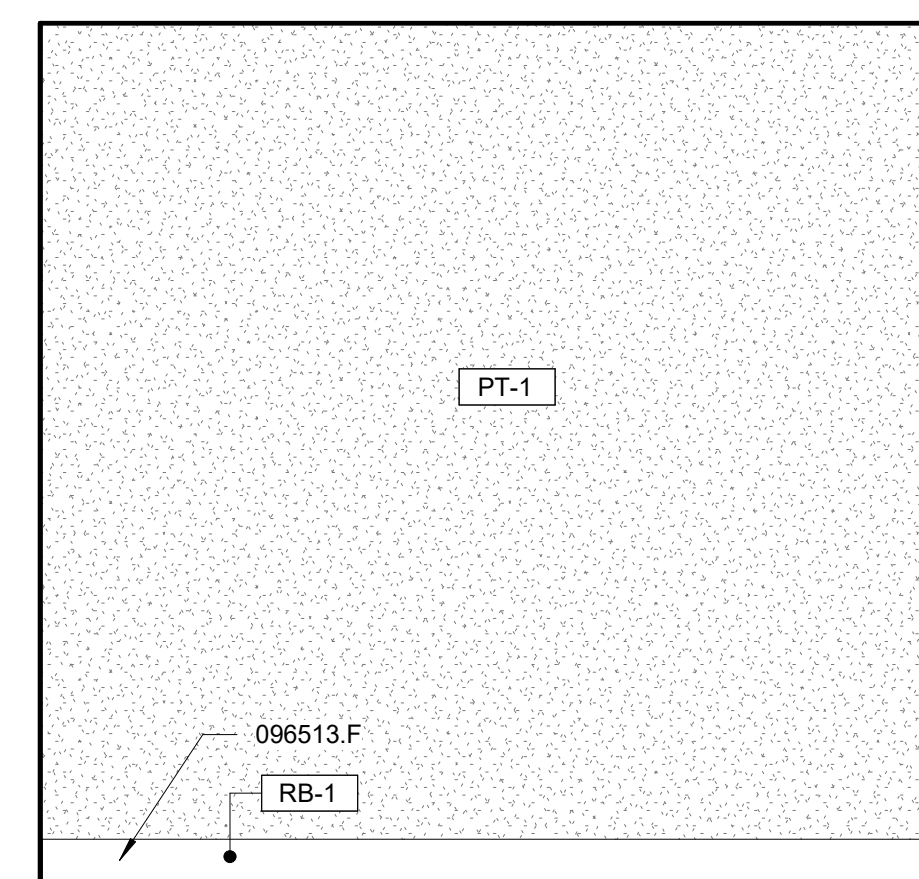

F5 INTERIOR ELEVATION - OFFICE 106 WEST
A402 SCALE: 1/2" = 1'-0"

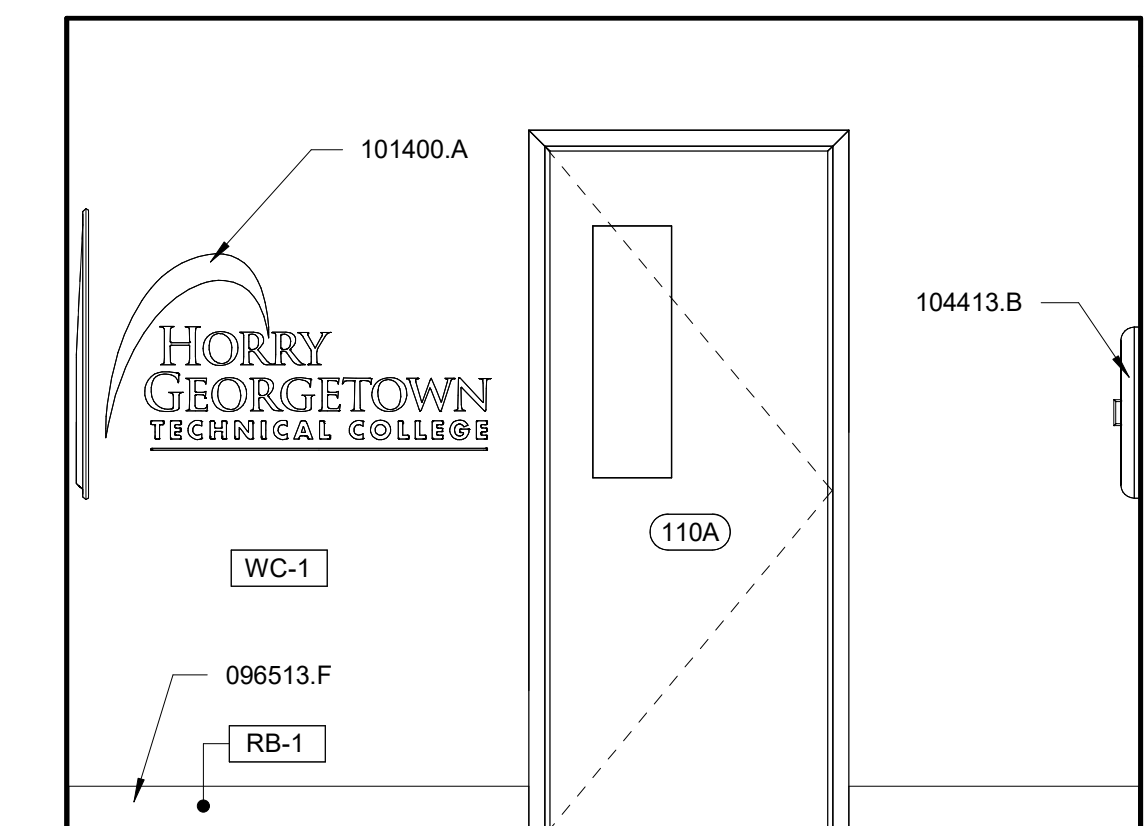

F7 INTERIOR ELEVATION - RECEPTION SOUTH
A402 SCALE: 1/2" = 1'-0"



© COPYRIGHT 2024 CAPLEA COE ARCHITECTS, INC.
THIS DRAWING HAS BEEN PREPARED BY CAPLEA COE ARCHITECTS, INC. FOR THE PROJECT AND IS AN INSTRUMENT OF THE ARCHITECT'S SERVICE FOR THE USE SOLELY WITH RESPECT TO THIS PROJECT. THE ARCHITECT SHALL BE DEEMED THE AUTHOR OF THIS DOCUMENT AND SHALL RETAIN ALL COMMON LAW, STATUTORY AND OTHER RESERVED RIGHTS, INCLUDING THE COPYRIGHT.

- NOTES:**
- 06 PAINT (E) WOOD TRIM & WALL BASE
 - 07 PAINT (E) WOOD CASEWORK
 - 08 (N) WOOD WALL BASE TO MATCH EXISTING
 - 10 (N) TV, OWNER TO PROVIDE TV, WALL BOX, & BRACKET. GC TO INSTALL.
 - 12 PAINT (E) BRICK WALL

KEYNOTES

KEY VALUE	KEYNOTE TEXT
062023.M	WOOD TRIM - PAINTED
062023.N	WOOD WALL BASE - PAINTED
064023.A	BASE CABINET PLASTIC LAMINATE
064023.C	PLASTIC LAMINATE FIXED SHELVING
084113.C	ALUMINUM FRAMED STOREFRONT
092216.C	3-5/8 IN. METAL STUD
096513.F	6 IN. RESILIENT BASE
101400.A	SIGNAGE
104413.B	SEMI-RECESSED FIRE EXTINGUISHER CABINET
122413.A	ROLLER WINDOW SHADES
123661.C	SOLID SURFACE COUNTERTOP
230000.A	HVAC EQUIP. - SEE 'M' SHEETS

REVISIONS

NO.	DATE	DESCRIPTION
1	11/05/2024	ADDENDUM 1

CONSTRUCTION DOCUMENTS

HGTC - CONWAY COSMETOLOGY EXPANSION BLDG. 500/600

2050 US-501 S - BUILDING 600 & 500
CONWAY, SC 29526
OSE PROJECT NUMBER: H5-N258-CL

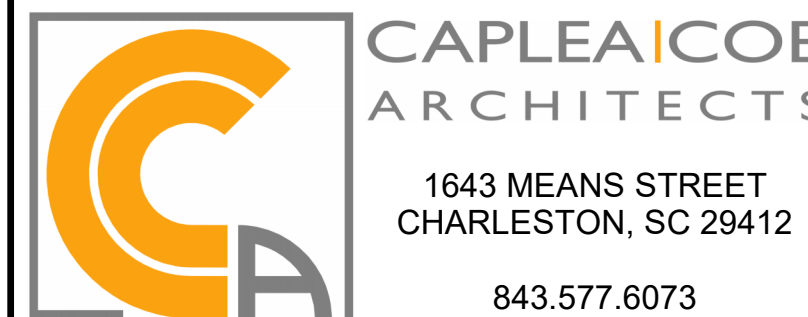

INTERIOR ELEVATIONS

PROJECT NUMBER 24003	A402
DRAWN BY Author	
CHECKED BY Approver	A402
DATE 10.15.2024	
SCALE 1/2" = 1'-0"	SHEET 24 OF 73 11/05/2024 1:28:37 PM



© COPYRIGHT 2024 CAPLEA COE ARCHITECTS, INC.
 THIS DRAWING HAS BEEN PREPARED BY CAPLEA COE ARCHITECTS, INC. FOR THE PROJECT AND IS AN INSTRUMENT OF THE ARCHITECT'S SERVICE FOR THE USE SOLELY WITH RESPECT TO THIS PROJECT. THE ARCHITECT SHALL BE DEEMED THE AUTHOR OF THIS DOCUMENT AND SHALL RETAIN ALL COMMON LAW, STATUTORY AND OTHER RESERVED RIGHTS, INCLUDING THE COPYRIGHT.

NOTES:

- 1. GC TO PROVIDE BLOCKING FOR MIRROR INSTALLATION

KEYNOTES

KEY VALUE	KEYNOTE TEXT
061000.Q	WOOD BLOCKING
064023.A	BASE CABINET PLASTIC LAMINATE
064023.B	WALL CABINET PLASTIC LAMINATE
064023.C	PLASTIC LAMINATE FIXED SHELVING
064023.D	PLASTIC LAMINATE BACK PANEL
064023.F	ADJUSTIBLE SHELVING
064023.G	PLASTIC LAMINATE APRON
064023.X	CABINETRY HARDWARE
064023.Y	HIDDEN STEEL SUPPORT BRACKET
079200.A	JOINT SEALANTS
088300.A	MIRRORS
092216.C	3-5/8 IN. METAL STUD
092900.B	5/8 IN. GIBS
092900.D	5/8 IN. CEMENTITIOUS BACKER UNIT
093000.E	CERAMIC TILE
096513.B	4 IN. RESILIENT BASE
096513.F	6 IN. RESILIENT BASE
123661.C	SOLID SURFACE COUNTERTOP
123661.D	SOLID SURFACE BACKSPLASH
220500.A	PLUMBING FIXTURES - SEE 'P' SHEETS
265100.A	INTERIOR LIGHTING - SEE 'E' SHEETS

11/05/2024 1 ADDENDUM 1
 REVISIONS

CONSTRUCTION DOCUMENTS

HGTC - CONWAY COSMETOLOGY EXPANSION BLDG. 500/600
 2050 US-501 S - BUILDING 600 & 500 CONWAY, SC 29526
 OSE PROJECT NUMBER: H5-N258-CL

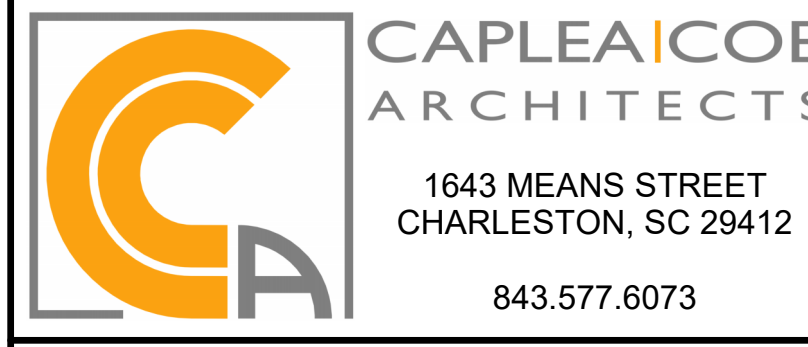

CASEWORK SECTIONS

SHEET NAME	A501
PROJECT NUMBER	
24003	
DRAWN BY	
Author	Approver
CHECKED BY	
DATE	10.15.2024
SCALE	As indicated

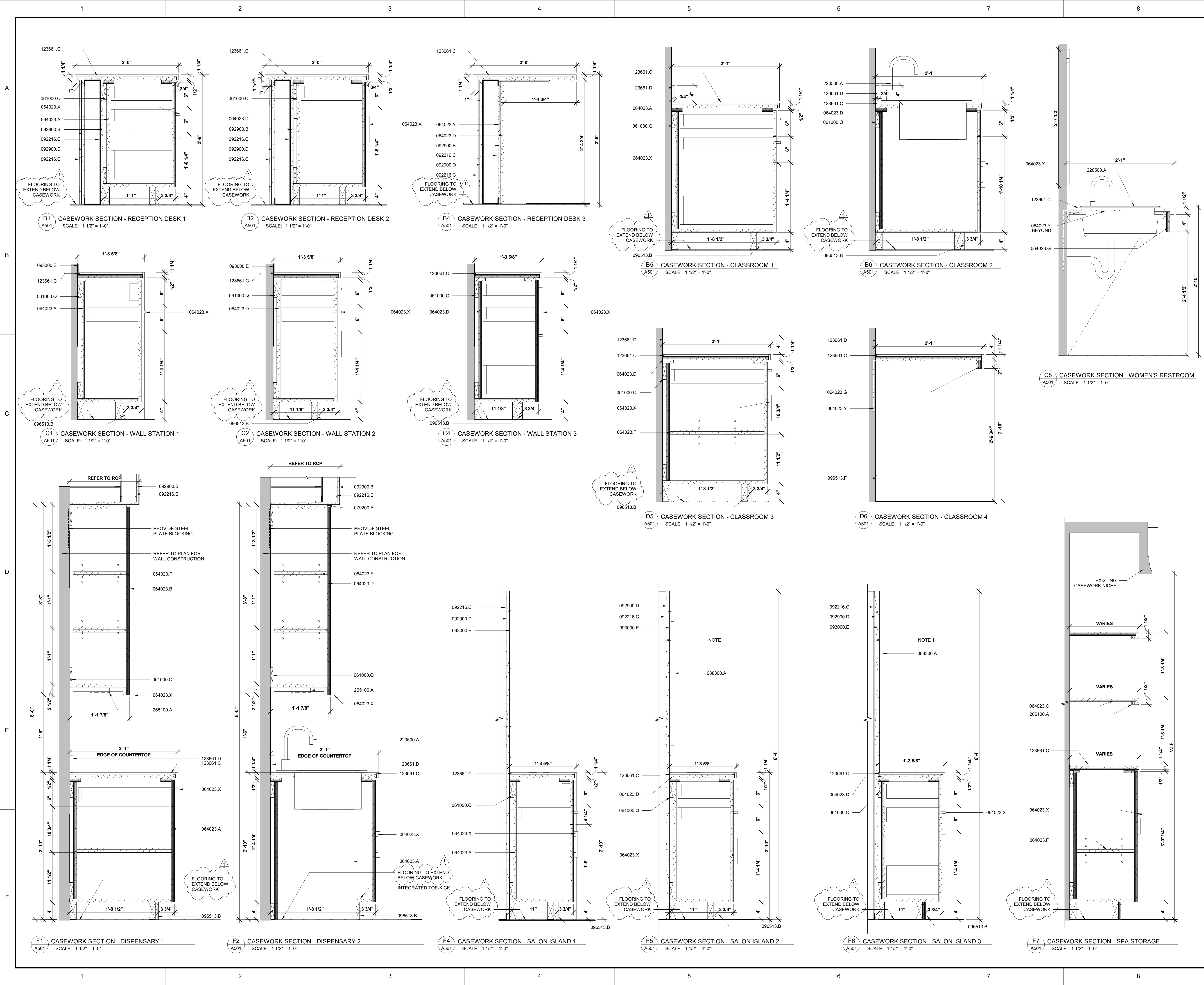

INTERIOR MATERIAL SCHEDULE

ROOM FINISH SCHEDULE

MARK	DESCRIPTION	MANUFACTURER	MODEL	COLOR	COMMENTS
FLOORING					
CPT-1	CARPET TILE	INTERFACE	OPEN AIR 423	107092 LINEN	50 CM X 50 CM
CT-1	CERAMIC TILE	TILE BAR	FORDHAM	NERO	MATTE PORCELAIN 12" X 24", 3/16" GROUT JOINT
LVT-1	LUXURY VINYL TILE	INTERFACE	STEADY STRIDE WOODGRAINS B001	800107 BARLEY	12.5CM X 1M
LVT-2	LUXURY VINYL TILE	INTERFACE	CLIFF FRESCO VALLEY	LIMESTONE A02403	25CM X 1M
LVT-3	LUXURY VINYL TILE	INTERFACE	TEXTURED STONES LEVEL SET A003	A00309 MEDIUM CONCRETE	50CM X 50CM
LVT-4	LUXURY VINYL TILE	INTERFACE	BRUSHED LINES	A01811 MOUSSE	25CM X 1M
LVT-5	LUXURY VINYL TILE	INTERFACE	BRUSHED LINES A016	A01818 CELADON	25CM X 1M
RB-1	WALL BASE	TARKETT	MW-XX-SB2	TBD BY ARCHITECT	6" MILLWORK WALLBASE - LEDGE
RB-2	WALL BASE	TARKETT	MW-XX-S4	TBD BY ARCHITECT	4" MILLWORK WALL BASE AT CASEWORK TOE-KICK - MONUMENT. SEE CASEWORK SECTIONS.
WALLS					
WC-1	WALLCOVERING	NATIONAL SOLUTIONS	CALEB	CD2-CAL-11 OYSTER	TYPE II 20 OZ
WC-2	WALLCOVERING	VYCON WOLF GORDON	ANGELS MAX	WHITE QUARTZ GOH 33802717	52" W, 20 OZ PROD. ID Y47611AM
WC-3	WALLCOVERING	KOROSEAL	ARTE	ASPEN 67264	
PAINT					
PT-1	WALL PAINT	SHERWIN WILLIAMS	SW7028	INCREDIBLE WHITE SW 7028	WALLS - EG-SHEL, CEILINGS - FLAT
TILE					
CT-1	CERAMIC TILE	TILE BAR	FORDHAM	NERO	MATTE PORCELAIN 12" X 24", 3/16" GROUT JOINT
CT-2	CERAMIC TILE	TILEBAR	PARRY	TEAL BLUE	CERAMIC GLOSSY 3"X8", 1/8" GROUT JOINT
CT-3	CERAMIC TILE	TILEBAR	MANCHESTER HEXAGON	BIANCO WHITE	GLAZED CERAMIC 4" X 8", 1/8" GROUT JOINT
CT-4	CERAMIC TILE	TILEBAR	CAROLINA CORAL	CORAL	POLISHED CERAMIC 2" X 20", 1/8" GROUT JOINT
CT-5	GLASS TILE	FIRECLAY TILE	4X4	WARBLER MATTE	GLASS, V1, MATTE, 1/8" GROUT JOINT
CASEWORK / MILLWORK					
PL-1	PLASTIC LAMINATE	WILSONART	7970K-18	HIGH LINE	LINEARITY FINISH
PL-2	PLASTIC LAMINATE	WILSONART	SATIN STAINLESS	4830K-18	LINEARITY FINISH
PL-3	PLASTIC LAMINATE	WILSONART	LOFT OAK	7968K-12	SOFTGRAN FINISH
SS-1	SOLID SURFACE	WILSONART	ICE STATUARIO	9912SS	EASED EDGES
SS-2	SOLID SURFACE	WILSONART	ASPEN QUARTIZE	9245SS	EASED EDGES

ROOM NUMBER	ROOM NAME	FLOOR	BASE	WALL				CEILING	CEILING HEIGHT	COMMENTS
				NORTH	SOUTH	EAST	WEST			
101	RECEPTION	LVT-2	RB-1	PT-1	WC-1	WC-1	WC-1	PT-1	8'-6"	
102	SPA	LVT-2 / LVT-3	EXIST.	PT-1	PT-1	WC-2	PT-1	ACT-1 / PT-1	10'-11"	(E) WALL BASE TO BE PAINTED WB-1, NEW WALL BASE TO MATCH (ELEVATIONS)
103	CLINIC	LVT-1	RB-1	PT-1	PT-1	WC-1	PT-1	ACT-1 / PT-1	8'-0"	CT-3 AT PERIMETER STATION WALLS, CT-2 AT ISLAND STATIONS. SEE ELEVATIONS
104	CORRIDOR	LVT-1	RB-1	PT-1	PT-1	PT-1	PT-1	ACT-1	10'-0"	
105	DISPENSARY	LVT-1	RB-1	PT-1	PT-1	PT-1	PT-1	ACT-1 / PT-1	9'-0"	
106	OFFICE	CPT-1	RB-1	PT-1	PT-1	PT-1	PT-1	ACT-1	9'-0"	
107	OFFICE	CPT-1	RB-1	PT-1	PT-1	PT-1	PT-1	ACT-1	9'-0"	
110	CORRIDOR	LVT-4	RB-1	PT-1	PT-1	PT-1	PT-1	ACT-1	9'-3"	
111	CLASSROOM	LVT-4 / LVT-5	RB-1	PT-1	PT-1	PT-1	PT-1	ACT-1	10'-0"	
112	WOMEN	CT-1	N/A	CT-5	CT-5	CT-5	CT-5 / WC-3	ACT-1	8'-0"	CT-5 BELOW 4'-0" A.F.F. / WC-3 ABOVE 4'-0" A.F.F.
113	MEN	CT-1	N/A	CT-5	CT-5	CT-5	CT-5	ACT-1	8'-0"	CT-5 BELOW 4'-0" A.F.F. / WC-3 ABOVE 4'-0" A.F.F.
114	JANITOR	CT-1	RB-1	PT-1	PT-1	PT-1	PT-1	ACT-2	8'-6"	FRP WALL PANELS INSTALLED TO 4'-0" A.F.F.
115	WAITING	LVT-2	RB-1	PT-1	PT-1	PT-1	PT-1	ACT-1 / PT-1	10'-0"	CT-4 IN NICHE
201	RECEPTION	LVT-2	RB-1							
202	CLINIC	LVT-1	RB-1							
203	DISPENSARY	LVT-1	RB-1							
204	RECEPTION OFFICE	LVT-1	RB-1							
205	CIRCULATION	LVT-2	RB-1							
206	CLASSROOM	LVT-2	RB-1							
207	CLASSROOM	LVT-2	RB-1							
208	ELECTRIC	LVT-2	RB-1							
209	OFFICE	CPT-1	RB-1							
210	OFFICE	CPT-1	RB-1							
211	AESTHETICS	LVT-2	RB-1							
212	MEN	EXIST.	RB-1							
213	WOMEN	EXIST.	RB-1							
214	STORAGE	LVT-2	RB-1							

GENERAL NOTE:
FINISH SCOPE FOR BUILDING 500 ONLY INCLUDES THE INSTALLATION OF NEW FLOORING & WALL BASE

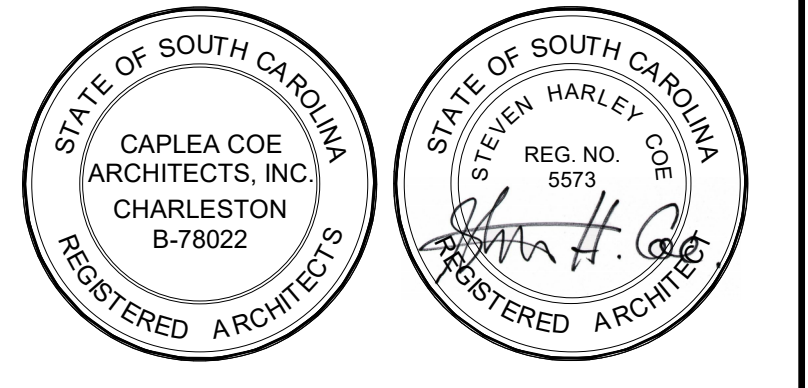

SEALS
© COPYRIGHT 2024 CAPLEA COE ARCHITECTS, INC.
THIS DRAWING HAS BEEN PREPARED BY CAPLEA COE ARCHITECTS, INC. FOR THE PROJECT AND IS AN INSTRUMENT OF THE ARCHITECT'S SERVICE FOR THE USE SOLELY WITH RESPECT TO THIS PROJECT. THE ARCHITECT SHALL BE DEEMED THE AUTHOR OF THIS DOCUMENT AND SHALL RETAIN ALL COMMON LAW, STATUTORY AND OTHER RESERVED RIGHTS, INCLUDING THE COPYRIGHT.

- NOTES:
- 01 (N) FLOORING THROUGHOUT. GC TO GRIND & APPLY SEALANT & SELF-LEVELING COMPOUND THROUGHOUT
 - 02 (E) FLOORING TO REMAIN IN THIS ROOM
 - 03 (E) SILL TO BE CLEANED, SANDED, REPAIRED, & PAINTED

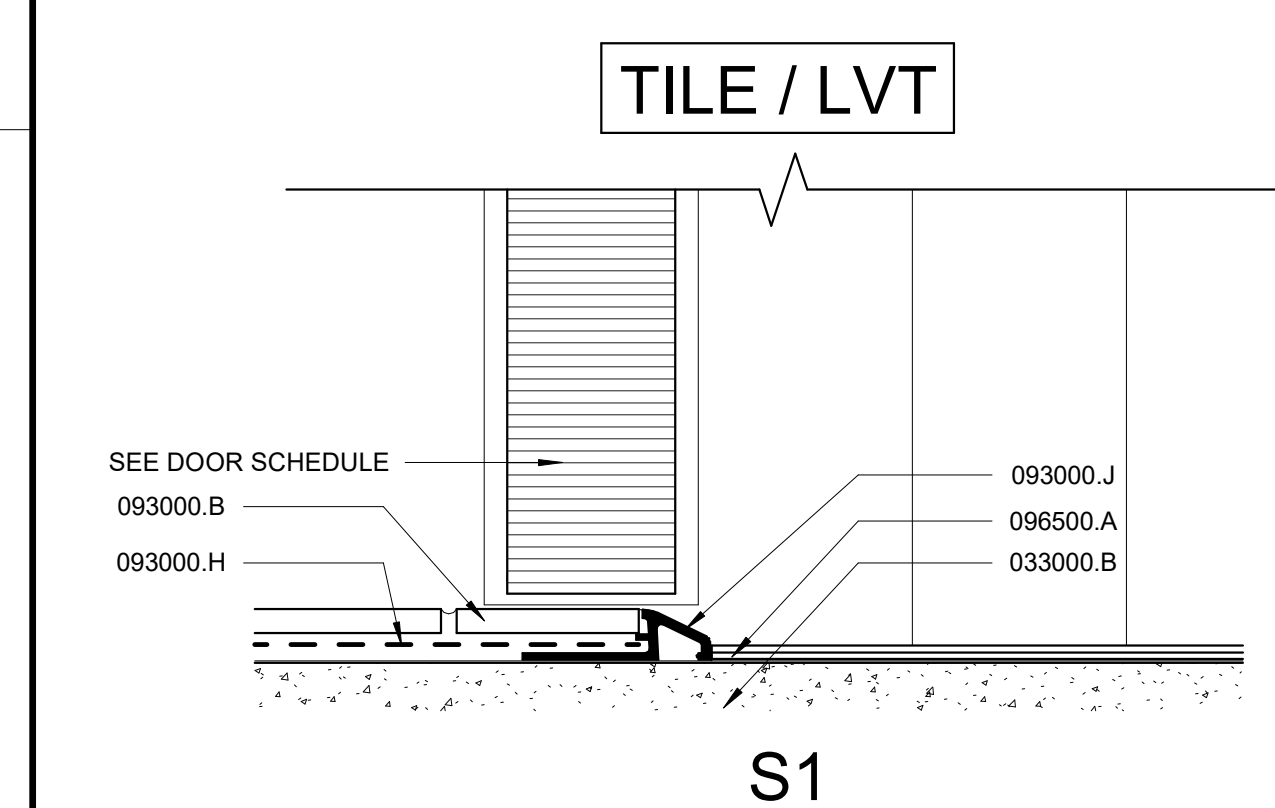

C1 S1 - TILE / LVT
A700

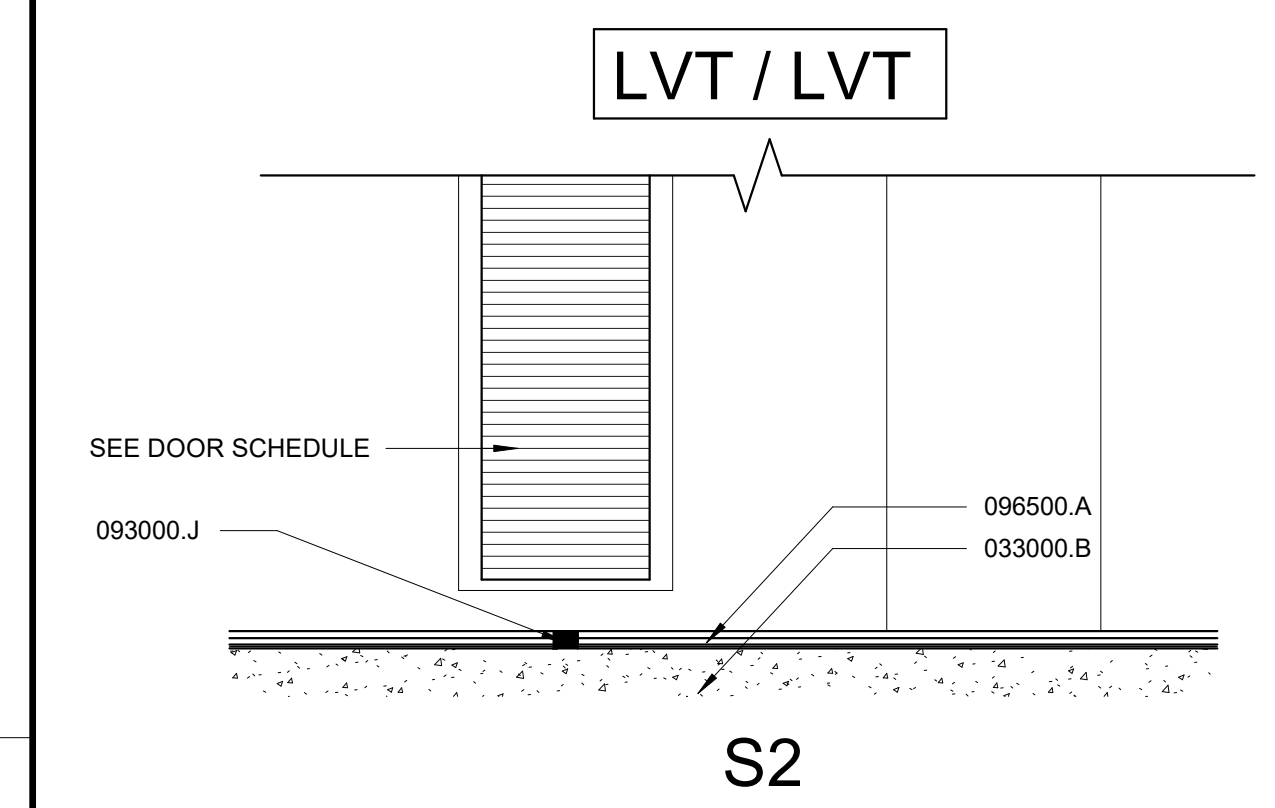

E1 S2 - LVT / LVT
A700

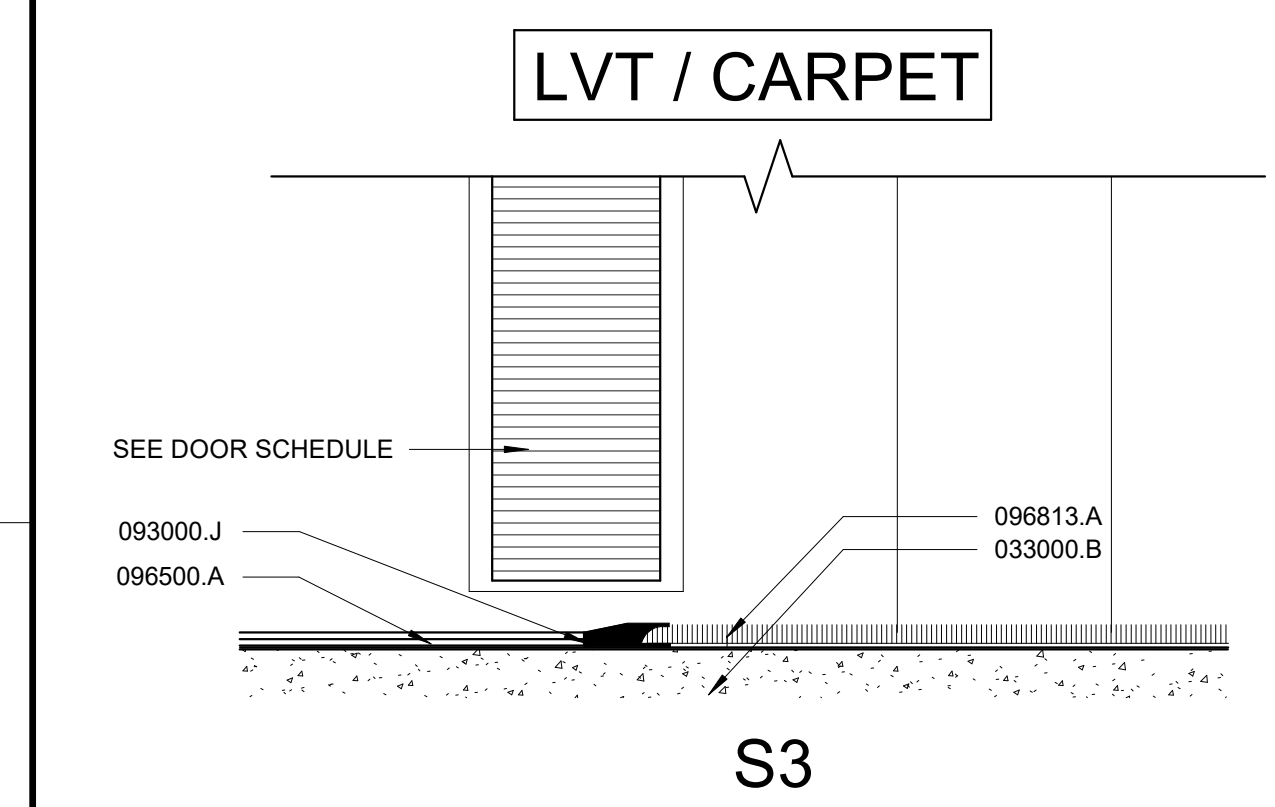

F1 LVT / CARPET
A700

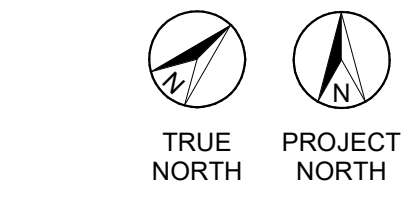
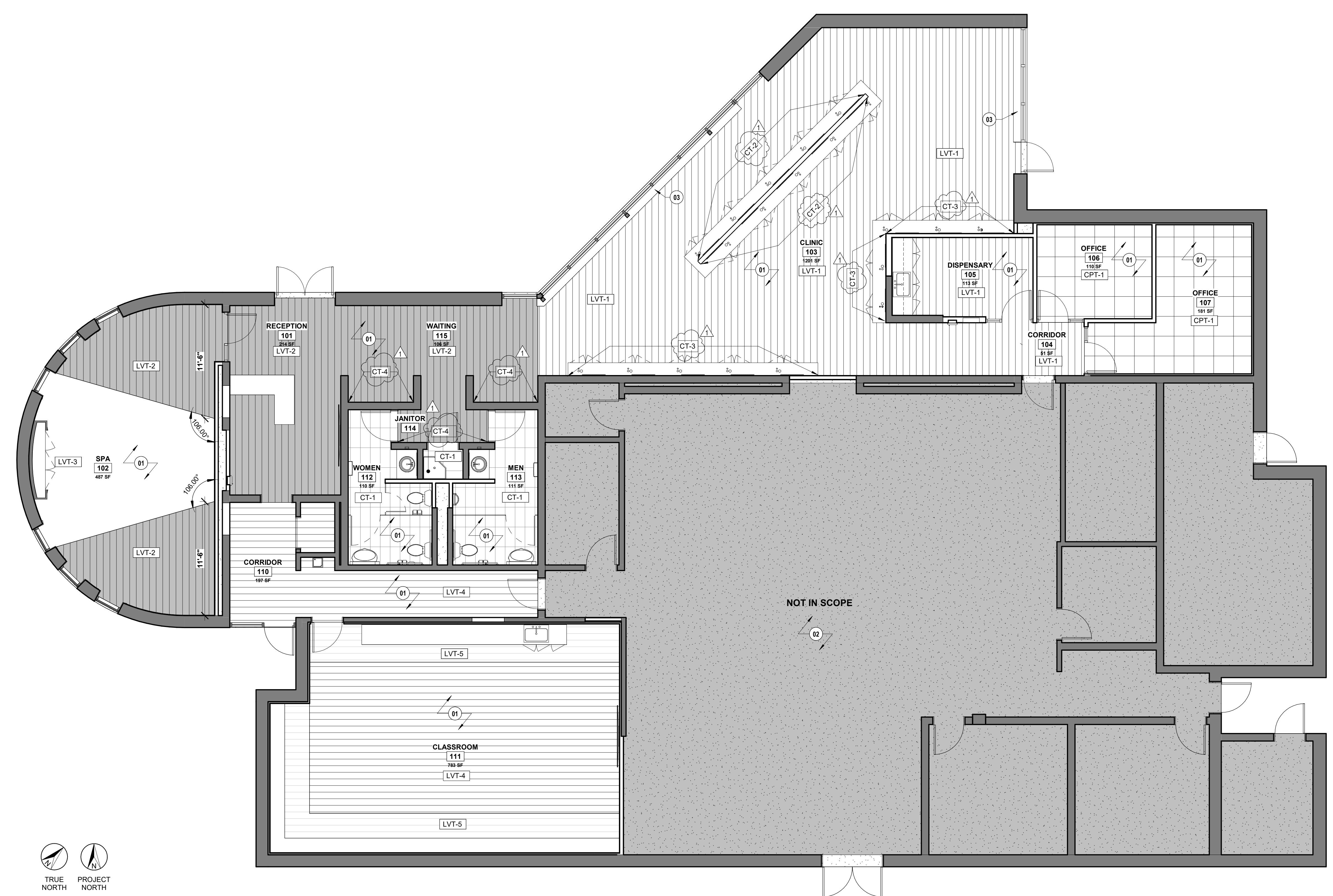

F2 FIRST FLOOR FINISH PLAN
A700 SCALE: 3/16" = 1'-0"

11/05/2024 1 ADDENDUM 1
REVISIONS

CONSTRUCTION DOCUMENTS

HGTC - CONWAY COSMETOLOGY EXPANSION BLDG. 500/600

2050 US-501 S - BUILDING 600 & 500 CONWAY, SC 29526
OSE PROJECT NUMBER: H5-N258-CL

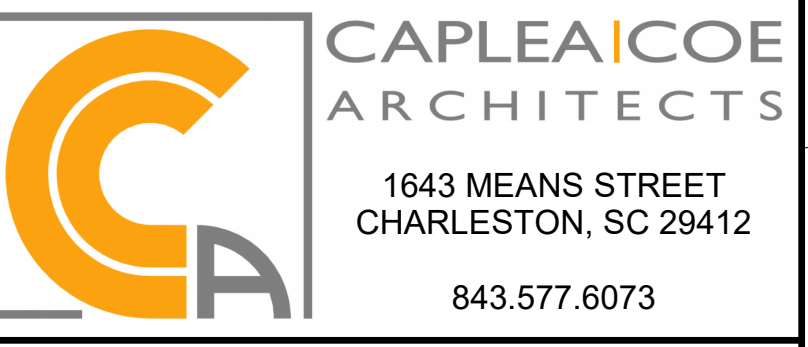

FINISH PLAN & SCHEDULE

SHEET NAME	PROJECT NUMBER	A700
24003	Author	
Checked by	Approver	
DATE	10.15.2024	
SCALE	As indicated	SHEET 33 OF 73 11/05/2024 1:28:40 PM

INTERIOR MATERIAL SCHEDULE					
MARK	DESCRIPTION	MANUFACTURER	MODEL	COLOR	COMMENTS
FLOORING					
CPT-1	CARPET TILE	INTERFACE	OPEN AIR 423	107092 LINEN	50 CM X 50 CM
CT-1	CERAMIC TILE	TILE BAR	FORDHAM	NERO	MATTE PORCELAIN 12" X 24", 3/16" GROUT JOINT
LVT-1	LUXURY VINYL TILE	INTERFACE	STEADY STRIDE WOODGRAINS B001	800107 BARLEY	12.5CM X 1M
LVT-2	LUXURY VINYL TILE	INTERFACE	CLIFF FRESCO VALLEY	LIMESTONE A02403	25CM X 1M
LVT-3	LUXURY VINYL TILE	INTERFACE	TEXTURED STONES LEVEL SET A003	A00309 MEDIUM CONCRETE	50CM X 50CM
LVT-4	LUXURY VINYL TILE	INTERFACE	BRUSHED LINES	A01611 MOUSSE	25CM X 1M
LVT-5	LUXURY VINYL TILE	INTERFACE	BRUSHED LINES A016	A01618 CELADON	25CM X 1M
RB-1	WALL BASE	TARKETT	TBD BY ARCHITECT	TBD BY ARCHITECT	6" MILLWORK WALLBASE - LEDGE
RB-2	WALL BASE	TARKETT	MW-XX-S4	TBD BY ARCHITECT	4" MILLWORK WALL BASE AT CASEWORK TOE-KICK - MONUMENT. SEE CASEWORK SECTIONS.
WALLS					
WC-1	WALLCOVERING	NATIONAL SOLUTIONS	CALEB	CD2-CAL-11 OYSTER	TYPE II 20 OZ
WC-2	WALLCOVERING	VYCON WOLF GORDON	ANGELS MAX	WHITE QUARTZ GOH 33802717	52" W, 20 OZ PROD. ID Y47611AM
WC-3	WALLCOVERING	KOROSEAL	ARTE	ASPEN 67264	
PAINT					
PT-1	WALL PAINT	SHERWIN WILLIAMS	SW7028	INCREDIBLE WHITE SW 7028	WALLS - EG-SHEL, CEILINGS - FLAT
TILE					
CT-1	CERAMIC TILE	TILE BAR	FORDHAM	NERO	MATTE PORCELAIN 12" X 24", 3/16" GROUT JOINT
CT-2	CERAMIC TILE	TILEBAR	PARRY	TEAL BLUE	CERAMIC GLOSSY 3"X8", 1/8" GROUT JOINT
CT-3	CERAMIC TILE	TILEBAR	MANCHESTER HEXAGON	BIANCO WHITE	GLAZED CERAMIC 4" X 8", 1/8" GROUT JOINT
CT-4	CERAMIC TILE	TILEBAR	CAROLINA CORAL	CORAL	POLISHED CERAMIC 2" X 20", 1/8" GROUT JOINT
CT-5	GLASS TILE	FIRECLAY TILE	444	WARBLER MATTE	GLASS, V1, MATTE, 1/8" GROUT JOINT
CASEWORK / MILLWORK					
PL-1	PLASTIC LAMINATE	WILSONART	7970K-18	HIGH LINE	LINEARITY FINISH
PL-2	PLASTIC LAMINATE	WILSONART	SATIN STAINLESS	4830K-18	LINEARITY FINISH
PL-3	PLASTIC LAMINATE	WILSONART	LOFT OAK	7969K-12	SOFTGRAN FINISH
SS-1	SOLID SURFACE	WILSONART	ICE STATUARIO	9912SS	EASED EDGES
SS-2	SOLID SURFACE	WILSONART	ASPEN QUARTIZE	9245SS	EASED EDGES
CEILING					
ACT-1	24 x 24 LAY-IN ACOUSTIC CEILING TILE	ARMSTRONG	ULTIMA TEGULAR	WHITE	UTILIZE ARMSTRONG SEISMIC SUSPENSION SYSTEMS W/ PRELUDE 15/16" GRID
ACT-2	24 x 24 LAY-IN ACOUSTIC CEILING TILE	ARMSTRONG	DUNE	WHITE	UTILIZE ARMSTRONG SEISMIC SUSPENSION SYSTEMS W/ PRELUDE 15/16" GRID

ROOM FINISH SCHEDULE										
ROOM NUMBER	ROOM NAME	FLOOR	BASE	WALL				CEILING	CEILING HEIGHT	COMMENTS
				NORTH	SOUTH	EAST	WEST			
101	RECEPTION	LVT-2	RB-1	PT-1	WC-1	WC-1	WC-1	PT-1	8'-6"	
102	SPA	LVT-2 / LVT-3	EXIST.	PT-1	PT-1	WC-2	PT-1	ACT-1 / PT-1	10'-11"	(E) WALL BASE TO BE PAINTED WB-1. NEW WALL BASE TO MATCH
103	CLINIC	LVT-1	RB-1	PT-1	PT-1	WC-1	PT-1	ACT-1 / PT-1	8'-0"	CT-3 AT PERIMETER STATION WALLS, CT-2 AT ISLAND STATIONS. SEE ELEVATIONS
104	CORRIDOR	LVT-1	RB-1	PT-1	PT-1	PT-1	PT-1	ACT-1	10'-0"	
105	DISPENSARY	LVT-1	RB-1	PT-1	PT-1	PT-1	PT-1	ACT-1 / PT-1	9'-0"	
106	OFFICE	CPT-1	RB-1	PT-1	PT-1	PT-1	PT-1	ACT-1	9'-0"	
107	OFFICE	CPT-1	RB-1	PT-1	PT-1	PT-1	PT-1	ACT-1	9'-0"	
110	CORRIDOR	LVT-4	RB-1	PT-1	PT-1	PT-1	PT-1	ACT-1	9'-3"	
111	CLASSROOM	LVT-4 / LVT-5	RB-1	PT-1	PT-1	PT-1	PT-1	ACT-1	10'-0"	
112	WOMEN	CT-1	N/A	CT-5	CT-5	CT-5	WC-3	ACT-1	8'-0"	CT-5 BELOW 4'-0" A.F.F. / WC-3 ABOVE 4'-0" A.F.F.
113	MEN	CT-1	N/A	CT-5	CT-5	CT-5	WC-3	ACT-1	8'-0"	CT-5 BELOW 4'-0" A.F.F. / WC-3 ABOVE 4'-0" A.F.F.
114	JANITOR	CT-1	RB-1	PT-1	PT-1	PT-1	PT-1	ACT-2	8'-6"	FRP WALL PANELS INSTALLED TO 4'-0" A.F.F.
115	WAITING	LVT-2	RB-1	PT-1	CT-5	PT-1	PT-1	ACT-1 / PT-1	10'-0"	CT-4 IN NICHE
201	RECEPTION	LVT-2	RB-1							
202	CLINIC	LVT-1	RB-1							
203	DISPENSARY	LVT-1	RB-1							
204	RECEPTION OFFICE	LVT-1	RB-1							
205	CIRCULATION	LVT-2	RB-1							
206	CLASSROOM	LVT-2	RB-1							
207	CLASSROOM	LVT-2	RB-1							
208	ELECTRIC	LVT-2	RB-1							
209	OFFICE	CPT-1	RB-1							
210	OFFICE	CPT-1	RB-1							
211	AESTHETICS	LVT-2	RB-1							
212	MEN	EXIST.	RB-1							
213	WOMEN	EXIST.	RB-1							
214	STORAGE	LVT-2	RB-1							

GENERAL NOTE:
FINISH SCOPE FOR BUILDING 500 ONLY INCLUDES THE INSTALLATION OF NEW FLOORING & WALL BASE

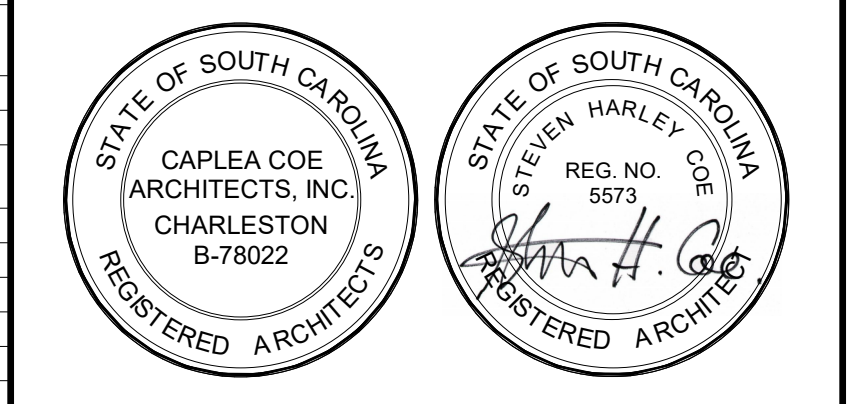

© COPYRIGHT 2024 CAPLEA COE ARCHITECTS, INC.
THIS DRAWING HAS BEEN PREPARED BY CAPLEA COE ARCHITECTS, INC. FOR THE PROJECT AND IS AN INSTRUMENT OF THE ARCHITECT'S SERVICE FOR THE USE SOLELY WITH RESPECT TO THIS PROJECT. THE ARCHITECT SHALL BE DEEMED THE AUTHOR OF THIS DOCUMENT AND SHALL RETAIN ALL COMMON LAW, STATUTORY AND OTHER RESERVED RIGHTS, INCLUDING THE COPYRIGHT.

- NOTES:**
- 01 (N) FLOORING THROUGHOUT. GC TO GRIND & APPLY SEALANT & SELF-LEVELING COMPOUND THROUGHOUT
 - 02 (E) FLOORING TO REMAIN IN THIS ROOM

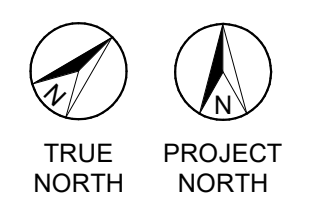

F2 FIRST FLOOR FINISH PLAN - BUILDING 500
SCALE: 3/16" = 1'-0"

11/05/2024	1	ADDENDUM 1
------------	---	------------

CONSTRUCTION DOCUMENTS

HGTC - CONWAY COSMETOLOGY EXPANSION BLDG. 500/600

2050 US-501 S - BUILDING 600 & 500
CONWAY, SC 29526
OSE PROJECT NUMBER: H5-N258-CL

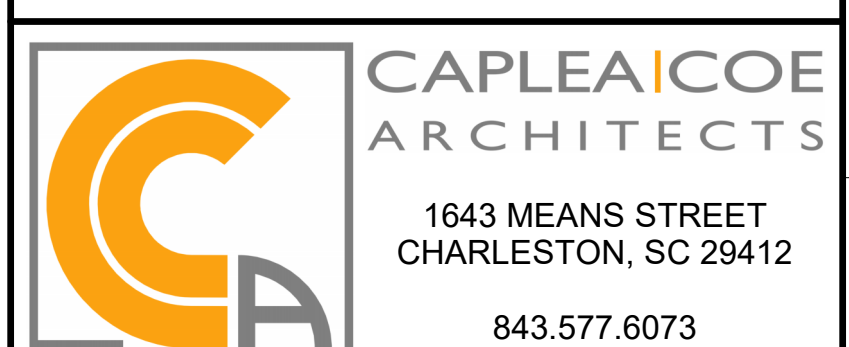

BUILDING 500 - FLOOR FINISH PLAN

SHEET NAME	A701
PROJECT NUMBER	
24003	
DRAWN BY	
Author	
CHECKED BY	
Approver	
DATE	
10.15.2024	
SCALE	
3/16" = 1'-0"	